

This document, together with the concepts and designs presented herein, is an instrument of service, is intended only for the specific purpose and client for which it was prepared. Review of and improper reliance on this document without written authorization and adaptation by Kimley-Horn and Associates, Inc. shall be without liability to Kimley-Horn and Associates, Inc.

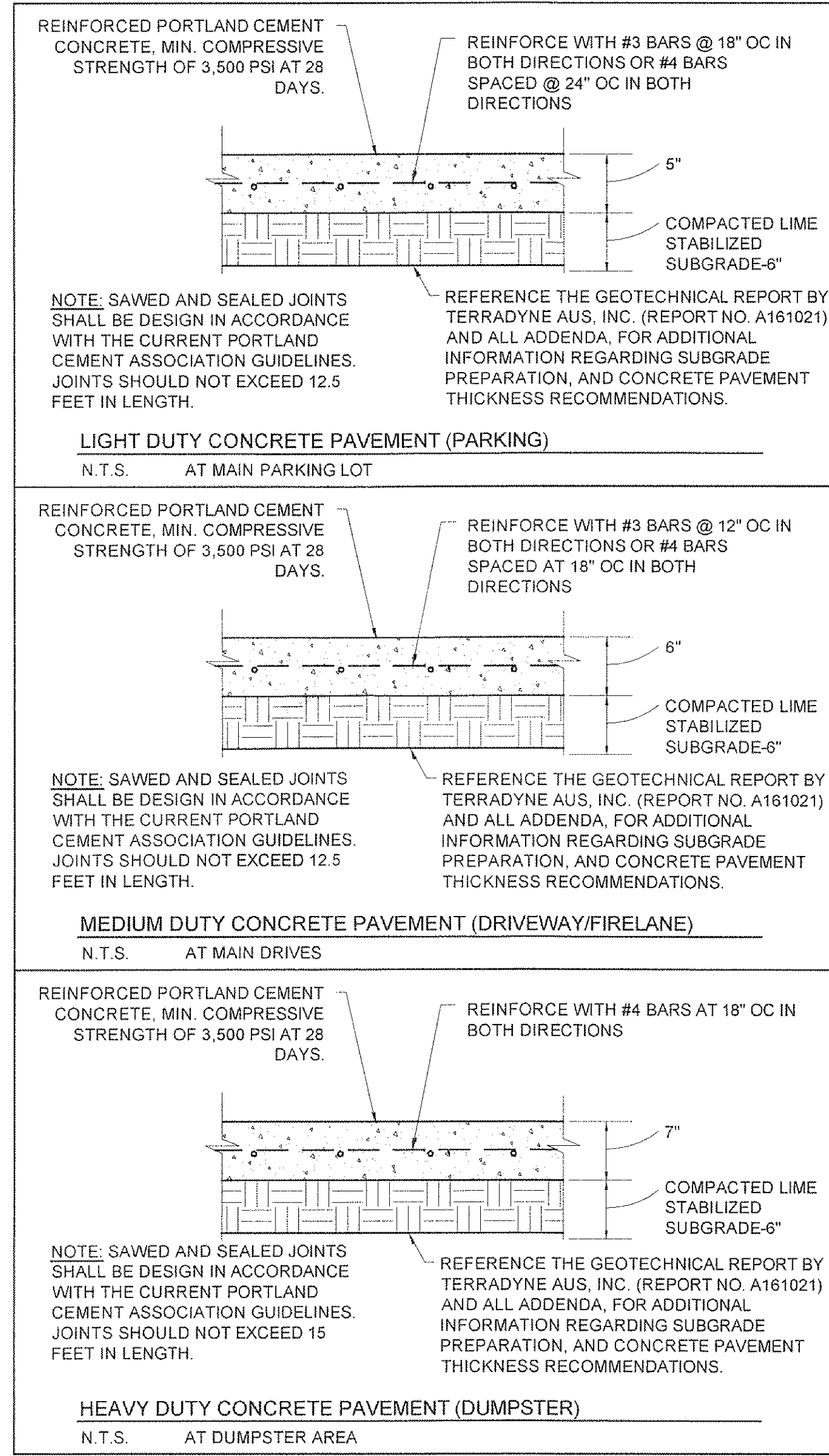
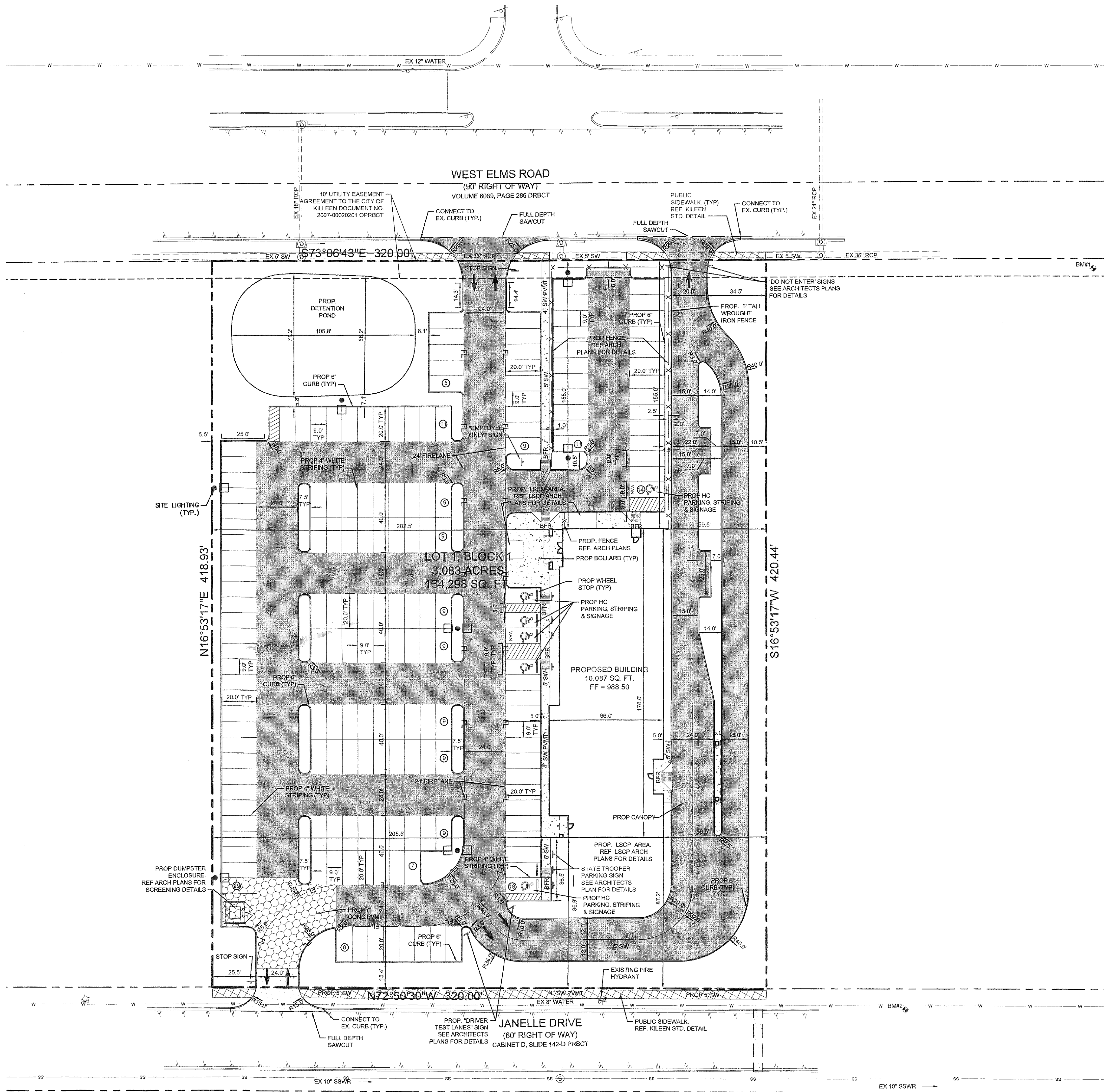

BENCHMARKS

BM#1 TEMPORARY BENCHMARK
CAPPED 1/2" IRS
"Y" ASSOCIATES COMCONTROL POINT
ELEV = 986.20

BM #2 TEMPORARY BENCHMARK
MARK "X" ON CONCRETE
ELEV = 988.23

BENCHMARK NOTE

ELEVATIONS ARE BASED ON THE TEXAS COORDINATE SYSTEM OF THE NORTH AMERICAN DATUM OF 1983 (2011) EPOCH 2010, CENTRAL ZONE 4203 (US SURVEY FEET) FROM GPS OBSERVATIONS USING THE RTK COOPERATIVE NETWORK.



- NOTES:**
- ALL DIMENSIONS ARE TO FACE OF CURB UNLESS OTHERWISE NOTED.
 - DIMENSIONS SHOWN FOR BUILDING CORNERS ARE APPROXIMATE OUTER BUILDING ENVELOPE FOR THE PURPOSES OF GRADING. CONTRACTOR SHALL USE ARCHITECT'S STRUCTURAL SLAB PLANS FOR FORM BOARD STAKING AND CONTRACTOR SHALL PROVIDE A FORM BOARD SURVEY, FOR APPROVAL BY THE OWNER, PRIOR TO POURING BUILDING SLABS.
 - REFERENCE GEOTECHNICAL REPORT NO. A161021 BY TERRADYNE AUS, INC., FOR DETAILED PAVING AND SUBGRADE RECOMMENDATIONS.
 - DRIVEWAYS CONNECTIONS TO BE CONSTRUCTED PER CITY OF KILLEEN STANDARD INFRASTRUCTURE DETAILS.
 - DRIVE APPROACH & SIDEWALKS TO BE CONSTRUCTED PER CITY KILLEEN STANDARD INFRASTRUCTURE DETAILS.
 - THE CONTRACTOR FOR THE PROJECT SHALL NOT PLACE ANY PERMANENT PAVEMENT UNTIL ALL SLEEVING FOR ELECTRIC, GAS, TELEPHONE, CABLE TV, SITE IRRIGATION OR ANY OTHER UNDERGROUND UTILITY HAS BEEN INSTALLED. IT SHALL BE THE CONTRACTORS RESPONSIBILITY TO CONFIRM THAT ALL SLEEVING IS IN PLACE PRIOR TO PLACEMENT OF PERMANENT PAVEMENT.
 - REFERENCE GENERAL NOTES.

Kimley»Horn
801 CHERRY STREET, UNIT 11, SUITE 950, FORT WORTH, TX 76102
PHONE: 817-355-6511
WWW.KIMLEY-HORN.COM TX F-628

KHA PROJECT: 061283803
DATE: APRIL 2016
SCALE: AS SHOWN
DESIGNED BY: KJA
DRAWN BY: JAH
CHECKED BY: BDM

TEXAS DEPARTMENT OF PUBLIC SAFETY DRIVERS LICENSE OFFICE
WEST ELMS ROAD
KILLEEN, TEXAS

DIMENSION CONTROL & PAVING PLAN

SHEET NUMBER C-04

NO.	REVISIONS	DATE	BY