



ADA COMPLIANCE PROJECT PHASE II UPDATE

DS-24-027

April 16, 2024

Background

2

- ❑ In June 2021, the City entered into a 3-year Settlement Agreement with Department of Justice that required the City to complete a self assessment of all city facilities, programs, activities, and public rights of way.
- ❑ In May 2022, the City contracted with Meeting the Challenge, a STV Company, to evaluate the City's services, policies, practices and facilities for compliance with the American with Disabilities Act (ADA) – Phase I
 - ❑ 56 facilities, 31 parks/trails, website and communication.

Phase II

3

- ❑ In February of 2023, the City contracted with Meeting the Challenge, a STV Company, to evaluate the City's public rights-of-way.
- ❑ The assessment has been divided into seven (7) work areas of the city:
 - ▣ Areas 1,2,3 – Highest priority due to pedestrian traffic, city facilities, and oldest areas of the city.
 - ▣ Areas 4,5,6 – Areas south of I-14.
 - ▣ Areas 7 – The most western area of the city.

Work Area 1 – Highest Priority

4

SCHEDULE	Apr 23 – Jul 23
SQUARE MILES	7
LINEAR MILES	196
CURB RAMPS	1,848

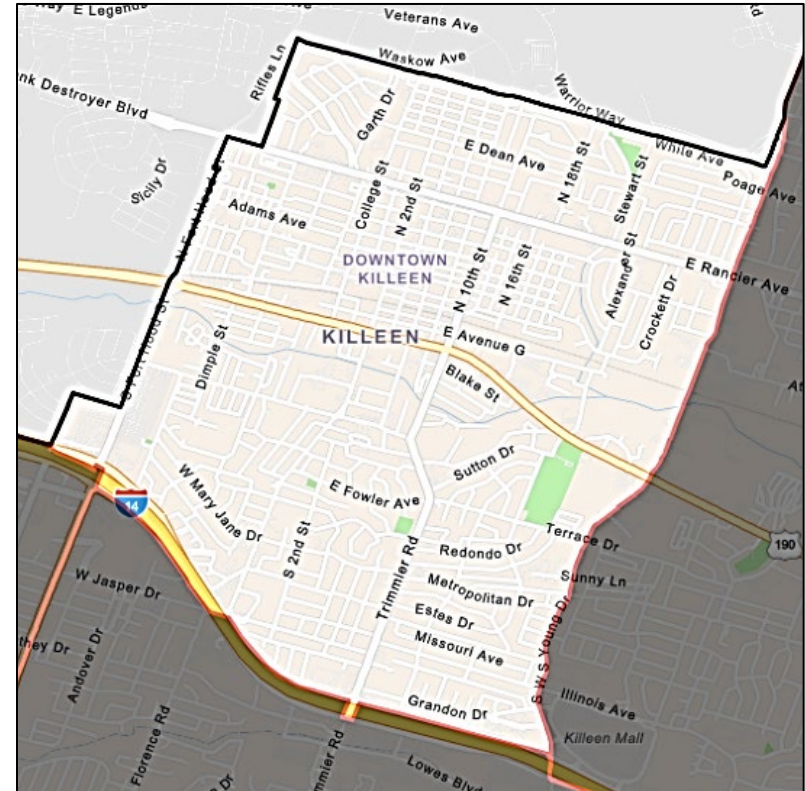

Work Area 2 – High Priority

5



SCHEDULE	Apr 23 – Jul 23
SQUARE MILES	3
LINEAR MILES	97
CURB RAMPS	951

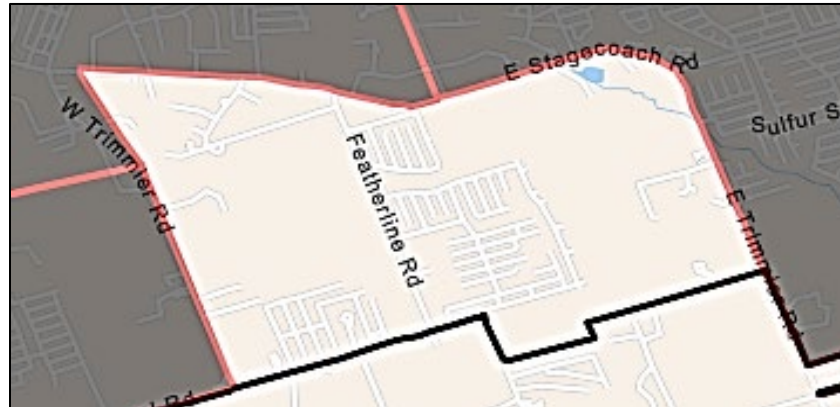

Work Area 3 – Priority

6

SCHEDULE	Apr 23 – Jul 23
SQUARE MILES	6
LINEAR MILES	86
CURB RAMPS	780

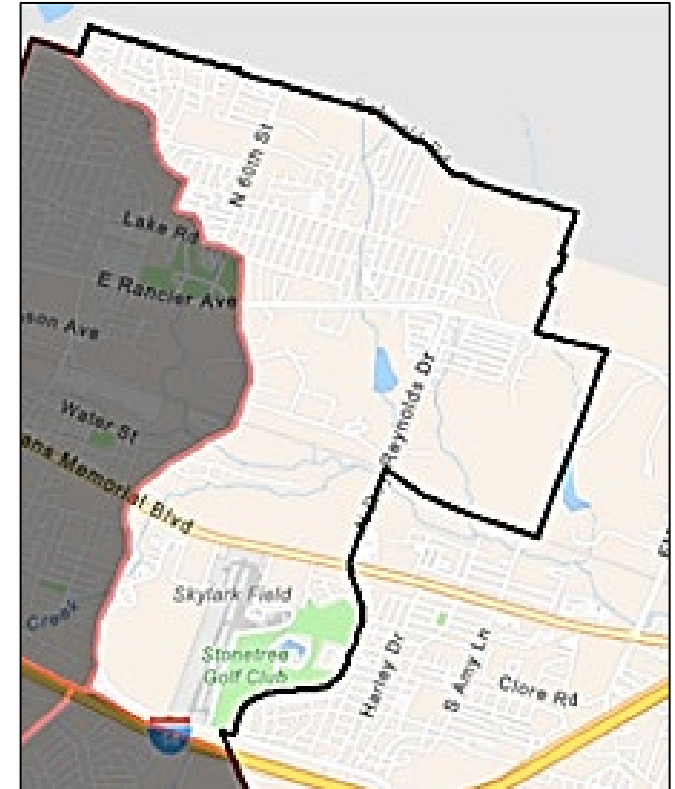

7

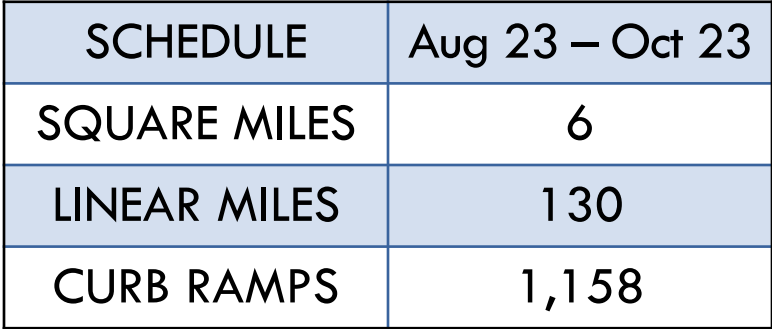

Work Area 5 – South of I-14

8

SCHEDULE	Aug 23 – Oct 23
SQUARE MILES	10
LINEAR MILES	120
CURB RAMPS	1,371



Work Area 6 – South of I-14

9

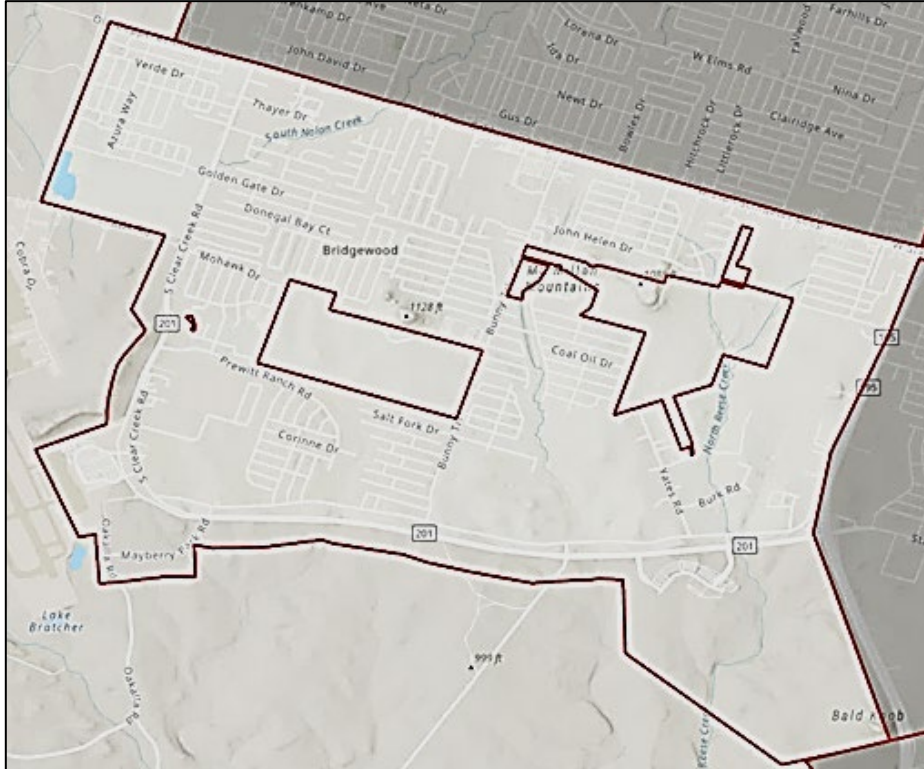

SCHEDULE	Oct 23 – Jan 24
SQUARE MILES	8
LINEAR MILES	91
CURB RAMPS	840

Work Area 7 – Western Area

10

SCHEDULE	Jan 24 – Apr 24
SQUARE MILES	6
LINEAR MILES	130
CURB RAMPS	1,158



ADA Survey

11

□ Manual Data Collection



Curb Ramps COK - Curb Ramps COK: 1461	
<input checked="" type="checkbox"/> Edit <input type="checkbox"/> Get directions <input type="checkbox"/> Zoom to	
PAV	1-Btwn 1 and 2 blocks
Ramp Run to left or right?	Left
Return curb Left, protected?	
Return curb Right, protected?	
Slope, counter	
Slope, cross	5.40
Slope, cross at point of intersection	
Slope, cross left	
Slope, cross right	
Slope, left flare	
Slope, right flare	
Slope, running	13.90
Slope, running left	
Slope, running right	
SUP?	No
Surface marking, description	
Surface marking?	



ADA Survey

12

□ Automated Data Collection - WA6 Findings

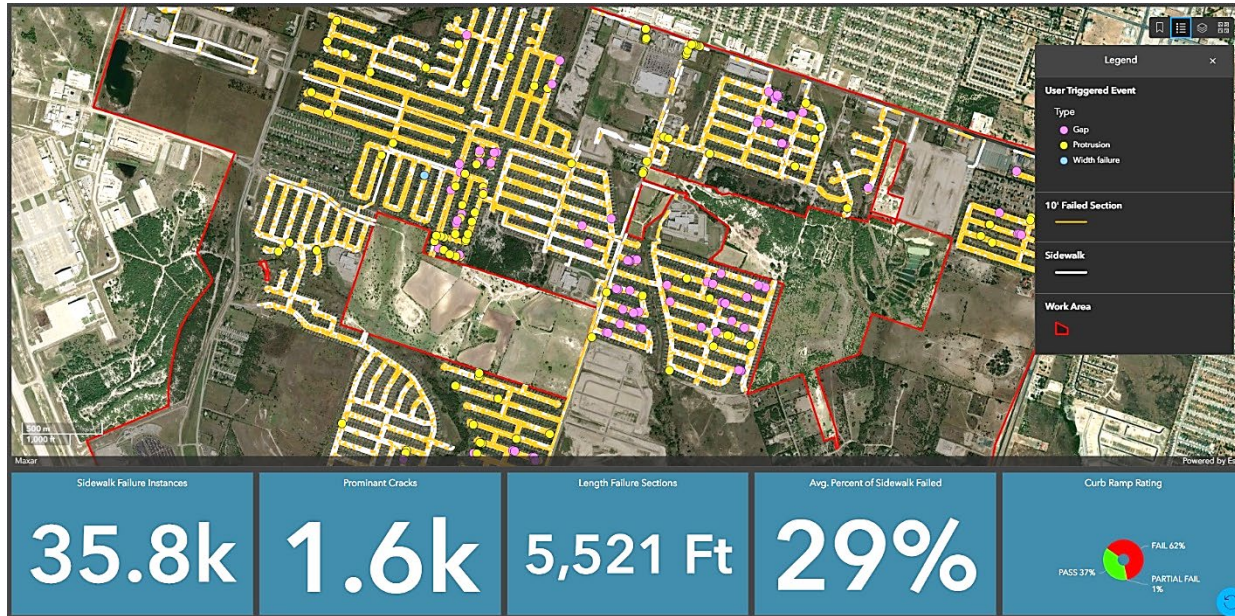

ADA Survey

13

Findings

WORK AREAS 1 - 3

Sidewalk Findings	Curb Ramp Findings
7,241	2,943



WORK AREAS 4 - 5

Sidewalk Findings	Curb Ramp Findings
4,144	2,225

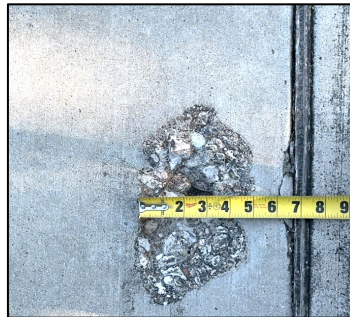

WORK AREAS 6 - 7

Sidewalk Findings	Curb Ramp Findings
TBD	TBD



Transition Plan Data (TPD) - Final

14

- ❑ Following the analysis of the collected data a final transition plan will be developed noting all the identified findings in the designated work areas.
- ❑ All barriers will be identified to remediate with cost and schedule.
 - ▣ TPD Table for areas 1-3: Delivered – Sept 2023.
 - ▣ TPD for areas 4-5: Complete - Data Validation – Oct 2023.
 - ▣ TPD for areas 6-7: Anticipated - May 2024.