



WATER CCN TRANSFER AGREEMENT WITH WEST BELL COUNTY WSC

RS-23-195

December 5, 2023

Background and Findings

- ❑ The 32.8-acre site for KISD's future Middle School No. 15 on Chaparral Road is currently located in West Bell County Water Supply Corporation's (WSC) Water Certificate of Convenience and Necessity (CCN) .
- ❑ West Bell County WSC does not have the necessary water infrastructure to meet the water demands of the middle school.
- ❑ The City of Killeen has a 16-inch water main adjacent to the middle school which can easily meet the school's water demands.

Background and Findings

- KISD has requested that the City of Killeen acquire the CCN for the middle school property from West Bell County WSC in order to provide water to the school.
- KISD is providing the necessary funding for this CCN transfer, but the City of Killeen is required to submit a CCN transfer application to the Public Utility Commission of Texas.

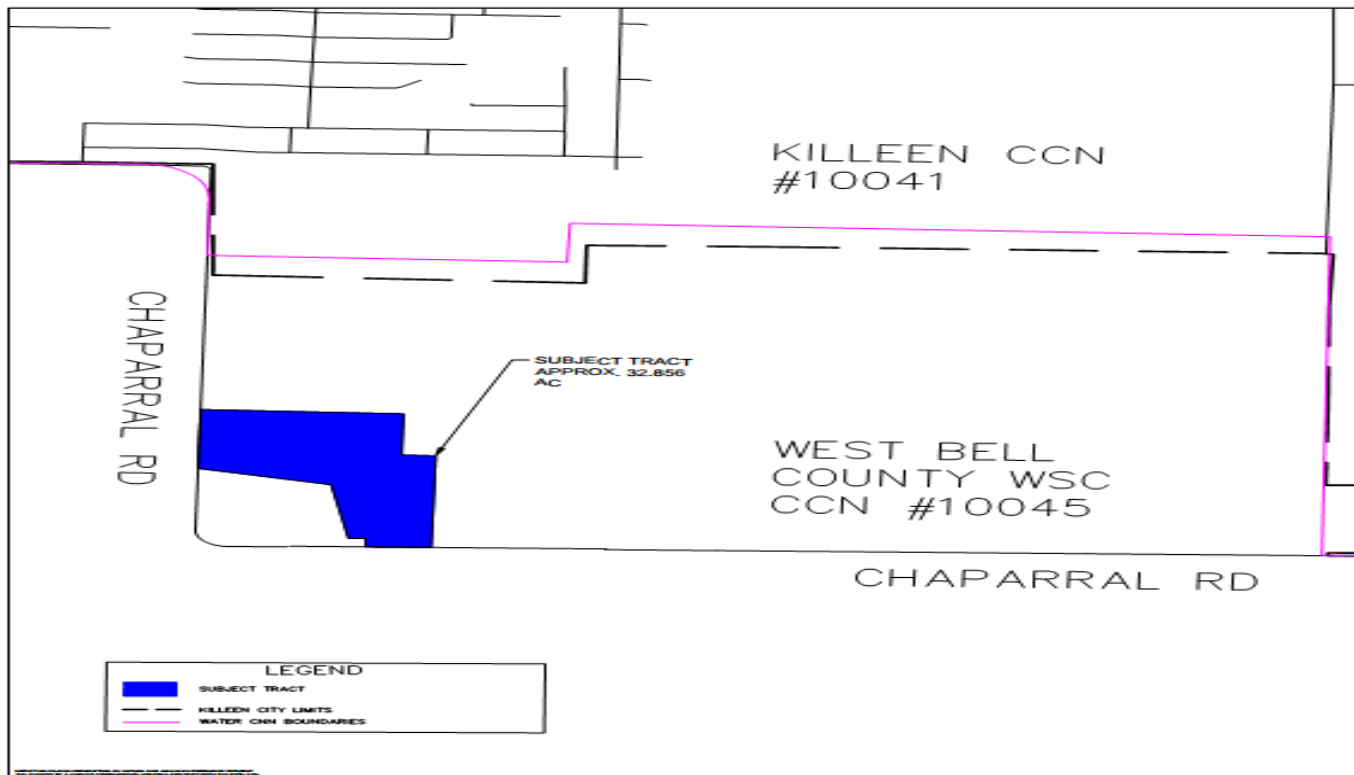

THIS MAP WAS PREPARED BY KIMLEY-HORN AND PARTNERS, INC. FOR THE CITY OF KILLEEN, TEXAS. THE CITY OF KILLEEN, TEXAS, IS THE SOLE OWNER OF THIS MAP. THE CITY OF KILLEEN, TEXAS, IS NOT RESPONSIBLE FOR ANY ERRORS OR OMISSIONS. THE CITY OF KILLEEN, TEXAS, IS NOT RESPONSIBLE FOR ANY DAMAGES, INCLUDING CONSEQUENTIAL DAMAGES, ARISING FROM THE USE OF THIS MAP.

KIMLEY-HORN AND PARTNERS, INC.

Kimley-Horn
 5001 South Loop West
 Suite 200
 Houston, Texas 77051
 Phone: 713.865.1234
 Email: info@kimley-horn.com

Killeen MS
SITE LOCATION EXHIBIT
 City of Killeen, Bell County, Texas
 April 23

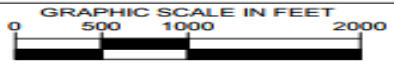

Alternatives

5

- Do not authorize the execution of a water CCN transfer agreement with West Bell County WSC; this could delay the August 2024 opening of Middle School No. 15.
- Authorize the execution of a water CCN transfer agreement with West Bell County WSC.

Recommendation

6

- City Council authorize the City Manager or his designee to execute a Water CCN Transfer Agreement with West Bell County WSC for the 32.8-acre site which will house KISD's Middle School No. 15.