

THIS DRAWING IS COPYRIGHTED AND IS THE SOLE PROPERTY OF THE OWNER. IT IS PRODUCED SOLELY FOR USE BY THE OWNER AND ITS AFFILIATES. REPRODUCTION OR USE OF THIS DRAWING AND/OR THE INFORMATION CONTAINED IN IT IS FORBIDDEN WITHOUT THE WRITTEN PERMISSION OF THE OWNER.

REVISIONS	DATE
ASB FOR CONSTRUCTION	06/22/18
REVISION FOR DISCREPANCY	06/20/18
REVISION FOR DISCREPANCY	09/28/18

SITE NAME  
**KILLEEN II TX**  
 ATC SITE NUMBER  
**201942**

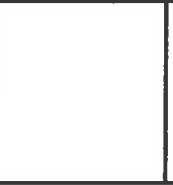

**CELERIS GROUP**  
 CONSULTING ENGINEERS  
 2000 E. Lamar Blvd., Suite 550  
 Arlington, TX 76010  
 Phone: 817.460.0700  
 Fax: 817.460.0700  
 TX Perm Reg. # 1-13902

REVISIONS	DATE

PROJECT NO.: 15-0142  
 SHEET NO.: 15-0142-01  
 DATE: 09/28/18  
 DRAWN BY: [Name]  
 CHECKED BY: [Name]  
 SCALE: [Scale]  
 OVERALL SITE PLAN  
**A01**

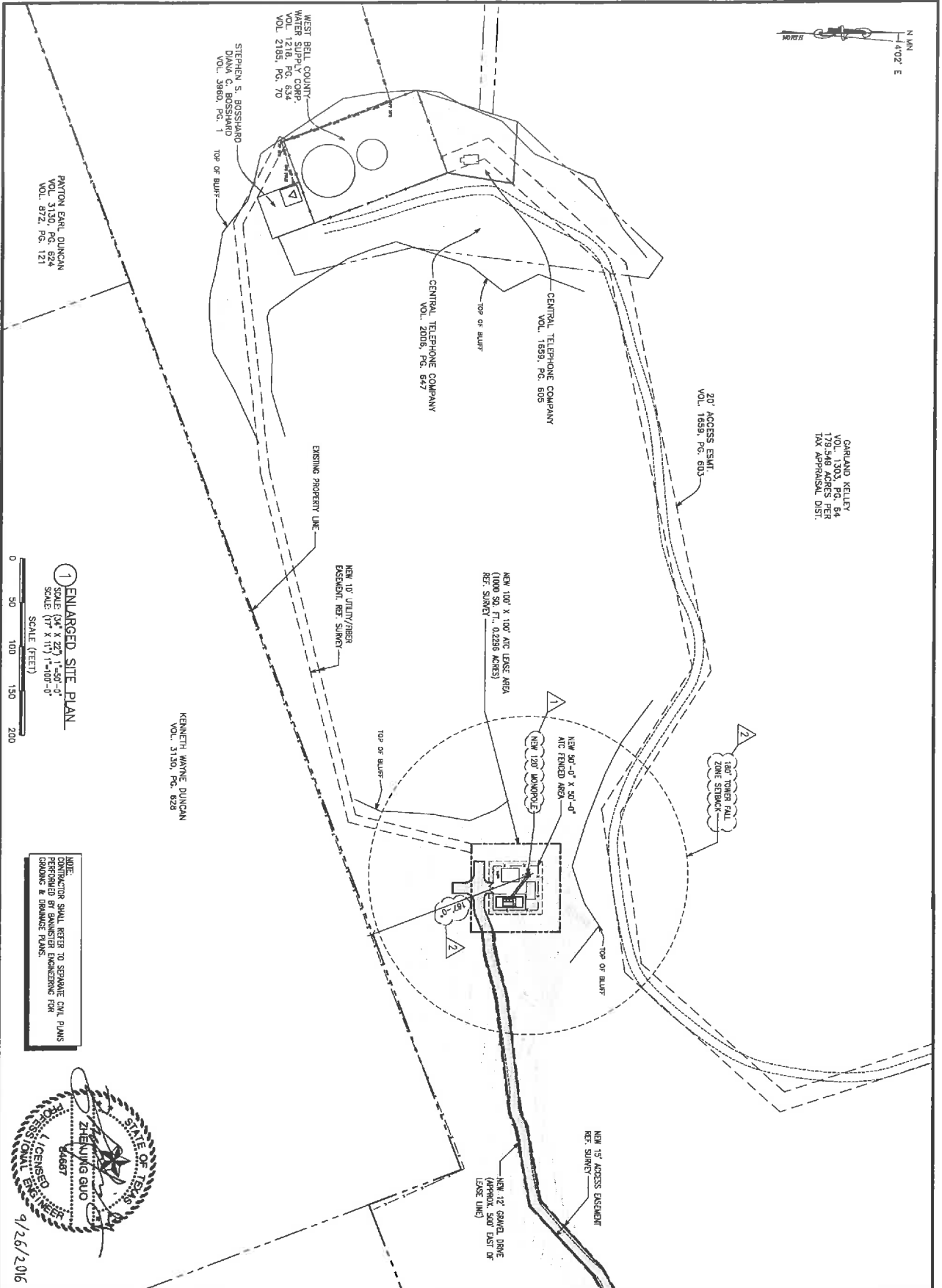

**1 ENLARGED SITE PLAN**  
 SCALE (1/4" X 22") 1"=50'-0"  
 SCALE (1/4" X 11") 1"=100'-0"  
 SCALE (FEET)

**NOTE:**  
 CONTRACTOR SHALL REFER TO SEPARATE CIVIL PLANS  
 FOR ALL UTILITIES AND ERECTION REQUIREMENTS FOR  
 FOUNDATION & BRIDGE PLANS.



THIS DRAWING IS COPYRIGHTED AND IS THE SOLE PROPERTY OF THE OWNER. IT IS PRODUCED SOLELY FOR USE BY THE OWNER AND ITS AFFILIATES. REPRODUCTION OR USE OF THIS DRAWING AND/OR THE INFORMATION CONTAINED IN IT IS FORBIDDEN WITHOUT THE WRITTEN PERMISSION OF THE OWNER.

OWNER: BA	DATE: 09/26/16
DESIGNER: A02	PROJECT: ENLARGED SITE PLAN
SCALE: 1/4" = 100'	

SITE NAME: KILLEEN II TX
ATC SITE NUMBER: 201942

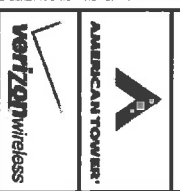

**CELERIS GROUP**  
 CONSULTING ENGINEERS  
 2300 S. LEON ROAD, SUITE 500  
 KILLEEN, TX 76744  
 Office: 817.446.7009  
 Fax: 817.440.0077  
 TX Firm Reg. # 19992

CELEERS PROJECT NO.: 15-8142	
REVISIONS:	DATE:
△ CHANGED FOR CONSTRUCTION	06/22/16
△ RINGED FOR CONSTRUCTION	06/29/16
△ RINGED FOR CONSTRUCTION	06/29/16

