

10/19/2016 10:48:35 AM ah2838 HALFF I:\300000\30173\CADD\Sheet\30173.dgn Design PDF 2D\_MCN\_FV\_MR\_30173.dgn

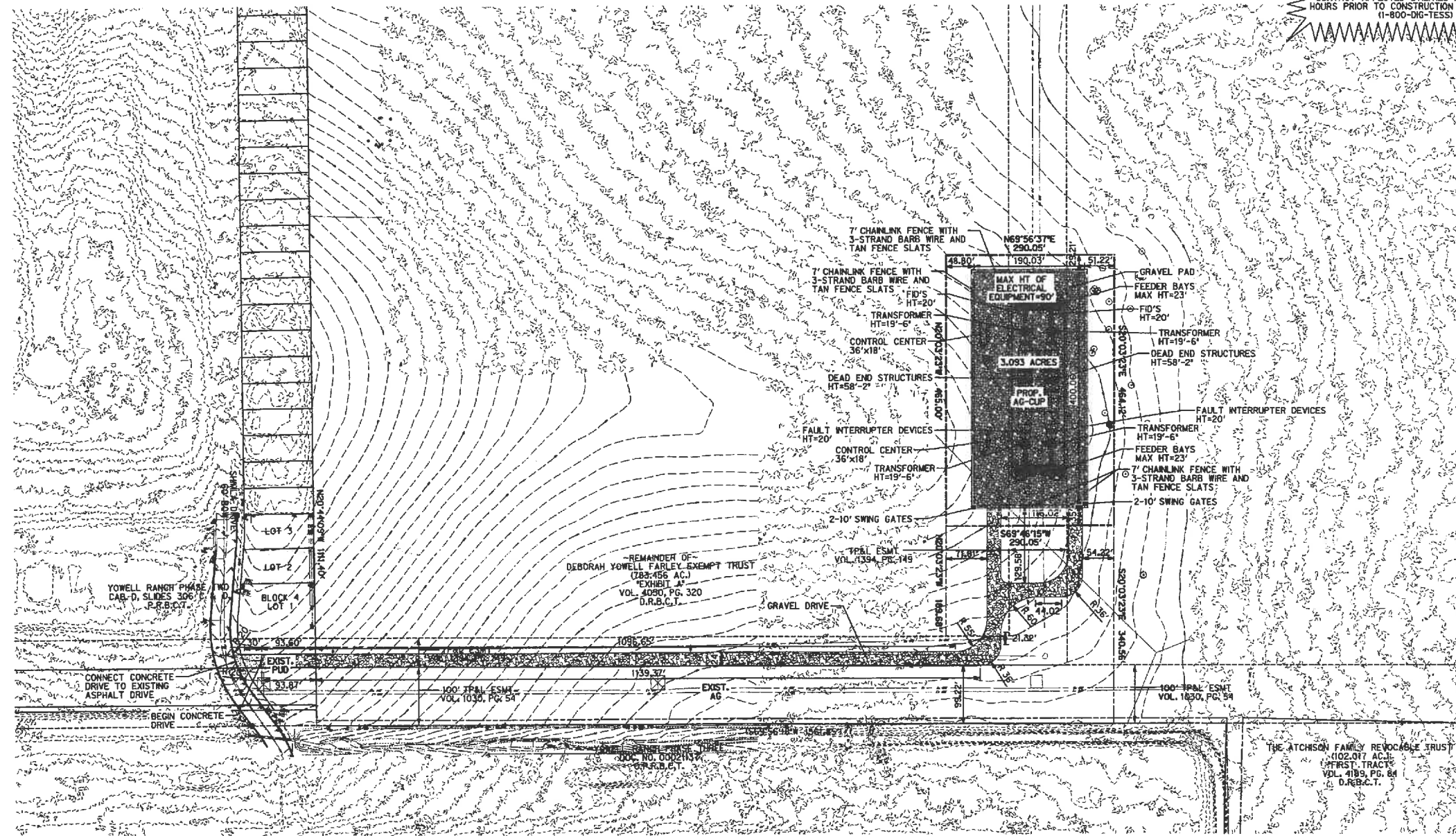

**CAUTION!!!**  
EXISTING UTILITIES IN THE AREA UTILITIES LOCATION SHOWN ARE SCHEMATIC IN NATURE AND MAY NOT ACCURATELY REFLECT SIZE, HORIZONTAL, AND/OR VERTICAL LOCATION. THE CONTRACTOR SHALL VERIFY THE EXACT LOCATION PRIOR TO BEGINNING CONSTRUCTION. CONTACT AFFECTED UTILITIES AT LEAST 48 HOURS PRIOR TO CONSTRUCTION IN THIS AREA. (1-800-DIG-TESS)

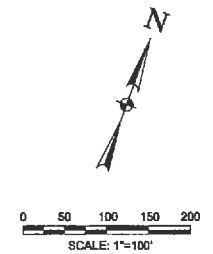

**LEGEND:**

- EX --- EXISTING FIBER OPTIC
- EX --- EXISTING TELEPHONE LINE
- EX --- EXISTING GAS LINE
- EX --- EXISTING SANITARY SEWER
- EX --- EXISTING OVERHEAD ELECTRIC
- EX --- EXISTING UNDERGROUND ELECTRIC
- EX --- EXISTING WATER LINE
- EX --- STORM SEWER
- EX --- MAJOR CONTOUR LINE
- EX --- MINOR CONTOUR LINE
- EX --- EXISTING MAJOR CONTOUR LINE
- EX --- EXISTING MINOR CONTOUR LINE
- EX --- PROPERTY LINE
- EX --- EASEMENT LINE
- EX --- ASPHALT
- PP POWER POLE
- SM SANITARY SEWER MANHOLE
- WV WATER VALVE
- FH FIRE HYDRANT
- WM WATER METER

**NOTES**

1. ALL EXISTING UTILITIES ARE SHOWN SCHEMATICALLY AND ARE FOR THE CONTRACTOR'S GUIDANCE ONLY. THE CONTRACTOR SHALL VERIFY THE LOCATION, SIZE, AND MATERIAL OF ALL UTILITIES AFFECTED BY CONSTRUCTION PRIOR TO BEGINNING CONSTRUCTION. CONTRACTOR SHALL CONTACT ALL AFFECTED UTILITIES 48 HRS. PRIOR TO CONSTRUCTION.
2. ALL WORK AND MATERIAL SHALL BE IN ACCORDANCE WITH CITY OF KILLEEN STANDARD SPECIFICATIONS AND GENERAL DESIGN STANDARDS.
3. ALL DIMENSIONS ARE FROM FACE OF CURB/EDGE OF PAVEMENT UNLESS OTHERWISE NOTED.
4. ALL TEMPORARY GRADES SHALL BE 4:1 MINIMUM.
5. ALL GRADES ARE FINISHED GRADES UNLESS OTHERWISE NOTED.

**ONCOR ELECTRIC  
DELIVERY COMPANY**  
KILLEEN SUBSTATION  
KILLEEN, TEXAS



**HALFF**  
3805 PARKWOOD BLVD., SUITE 600  
KILLEEN, TEXAS 76789  
TEL: (817) 335-5270  
FAX: (817) 335-5274

Revision No.	Date	Description

**PRELIMINARY**  
FOR INTERIM REVIEW ONLY  
THESE DOCUMENTS ARE FOR INTERIM REVIEW AND NOT INTENDED FOR REGULATORY APPROVAL, PERMIT, BIDDING OR CONSTRUCTION PURPOSES. THEY WERE PREPARED BY OR UNDER THE SUPERVISION OF:  
BRAN M. BATAJAI 107708  
NAME P.E. NO.  
DATE 10/19/2016  
TITLE SRM #7-113

**ORIGINAL**  
OCT 21 2016  
**SUBMISSION**

BENCHMARK	NORTHING	EASTING	ELEVATION	DESCRIPTION
100	10353491.061	3116100.040	845.282	SPKSTP
101	10354494.138	3116072.158	852.484	SPKSTP
103	10354831.565	3116778.544	843.989	SRTP4

Project No.: 30173  
Issued: XX / XX / XX  
Drawn By: HCS  
Checked By: BMS  
Scale: AS NOTED  
Sheet Title  
**SITE PLAN**  
**C0.03**  
Sheet Number