

LEGEND

- ⊙ Indicates Corner Found
- Indicates Corner Set



BELLCO Investment Group, Inc.
(Inst. No. 2015-10448)

BELLCO
Investment Group, Inc.
(Inst. No. 2012-00009061)

Mary Elizabeth Dunlap
and Olan Don Higginbotham
(Probate No. 21,692)

Ron L. Yoeung and
Linna Yoeung
(Inst. No. 2014-00022233)

Sung Han Kim
and wife,
Seung Sok Kim
(Vol. 3767, Pg. 410)

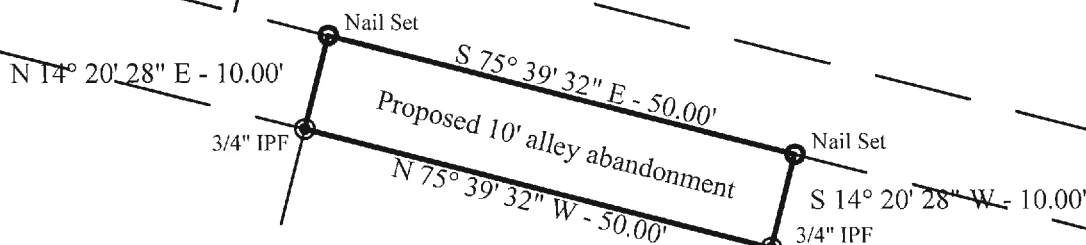

Being a 0.0115 acre tract of land being a portion of a 20-foot wide alley between N. 4th Street and N. Gray Street, out of Block 22, Original Town of Killeen, Bell County, Texas as recorded in Vol. 49, Pg. 58, Deed Records of Bell County, Texas; said 0.0115 acre tract being more particularly described as follows:

BEGINNING at a 3/4" iron pipe found in the South margin of said alley, said pipe being the Northwest corner of a tract of land conveyed to Ron L. Yoeung and Linna Yoeung as recorded in Instrument No. 2014-00022233, Official Public Records of Real Property of Bell County, Texas, for the Southwest corner of the herein described tract;

THENCE, N 14° 20' 28" E, 10.00 feet, crossing said alley to a PK nail set, said nail being in the centerline of said alley for the Northwest corner of the herein described tract;

THENCE, S 75° 39' 32" E, 50.00 feet, with the centerline of said alley and the North line of the herein described tract to a PK nail set, for the Northeast corner of the herein described tract;

THENCE, S 14° 20' 28" W, 10.00 feet, crossing said alley and with the East line of the herein described tract to a 3/4" iron pipe found, said pipe being the Northeast corner of said Yoeung tract, and in the South margin of said alley, for the Southeast corner of the herein described tract;

THENCE, N 75° 39' 32" W, 50.00 feet, with the North line of said Yoeung tract, the South margin of said alley, and the South line of the herein described tract to the POINT OF BEGINNING of the herein described tract.

The bearings for the above description are based on the Texas State Coordinate System, Central Zone, NAD 83.

PROJECT No.: 2015-016

DATE: July 8, 2015

SCALE: 1" = 20'

KILLEEN ENGINEERING
& SURVEYING, LTD
2901 E. STAN SCHLUETER LOOP
KILLEEN, TEXAS 76542
(254) 526-3981 FAX (254) 526-4351
TBPLS REGISTRATION NO. 100144-00

