

LOCATION MAP

Council District: 2

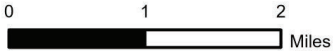

Subject Property Legal Description: Approximately 390.72 acres out of the M. J. Pleasant Survey, Abstract No. 652 and the S. D. Carothers Survey, Abstract No. 177. The subject property is generally located south of Stagecoach Road and west of East Trimmier Road, Killeen, Texas.

**Zoning Case 2025-36
AMENDMENT TO PUD**

Legend

- Major Roads
- City Limit
- Zoning Case Location



AERIAL MAP

Council District: 2

0 200 400



Feet

Subject Property Legal Description:

Approximately 390.72 acres out of the M. J. Pleasant Survey, Abstract No. 652 and the S. D. Carothers Survey, Abstract No. 177. The subject property is generally located south of Stagecoach Road and west of East Trimmer Road, Killeen, Texas.

Zoning Case 2025-36
AMENDMENT TO PUD

Legend

 Zoning Case

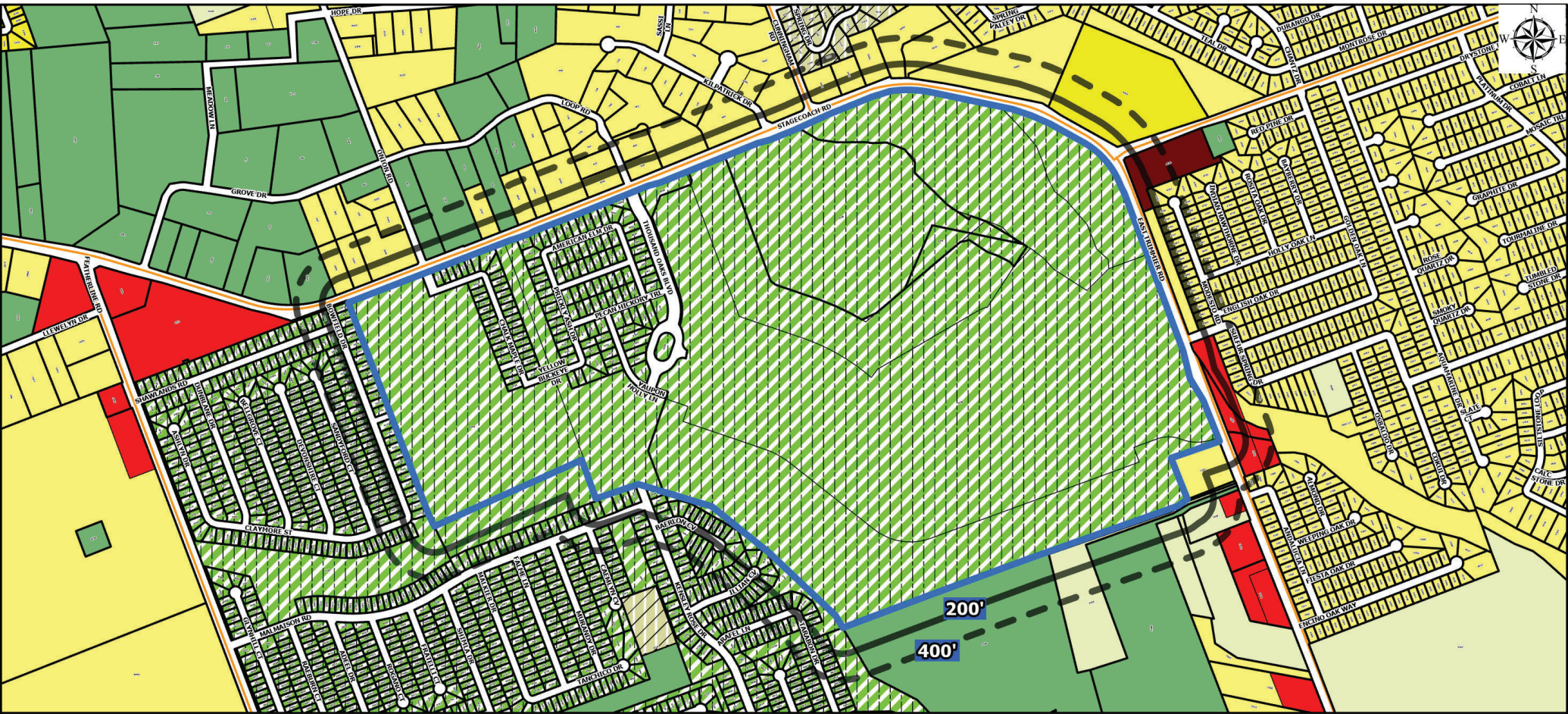

NOTIFICATION MAP

Council District: 2

0 200 400

Feet

Subject Property Legal Description: Approximately 390.72 acres out of the M. J. Pleasant Survey, Abstract No. 652 and the S. D. Carothers Survey, Abstract No. 177. The subject property is generally located south of Stagecoach Road and west of East Trimmer Road, Killeen, Texas.

Zoning Case 2025-36
AMENDMENT TO PUD

Legend		A		B-5		R-1
		A-R1		CUP		R-MP
		B-3		PUD		R1-A
		Zoning Case				