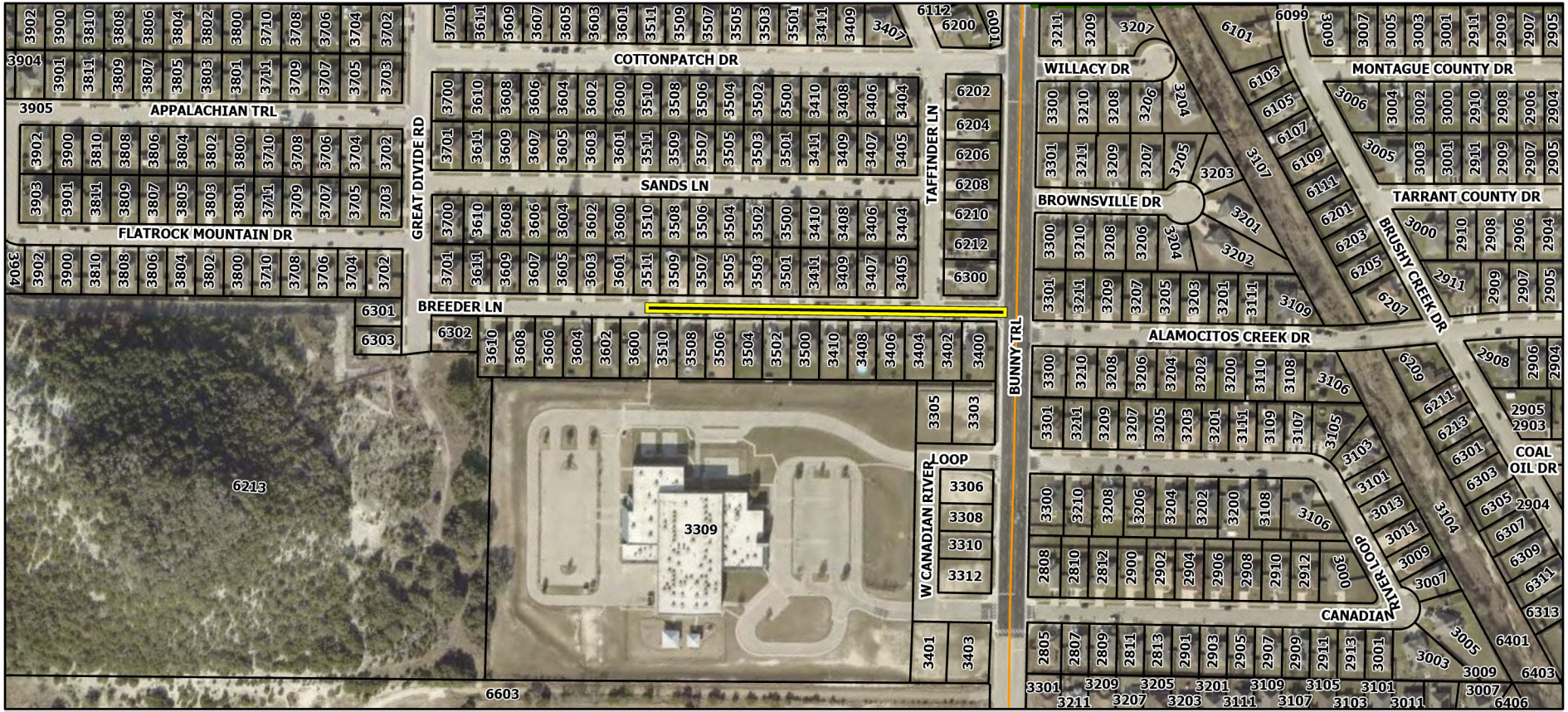

SCHOOL ZONE LOCATION

Legend

School Zone

0 200 400 Feet