

QUINTERO ENGINEERING, LLC

CIVIL ENGINEERING • LAND SURVEYING • PLANNING • CONSTRUCTION MANAGEMENT

1501 W. STAN SCHLUETER LP., KILLEEN, TEXAS (254) 493-9962

T.B.P.E. FIRM REGISTRATION NO. 14709

T.B.P.L.S. REGISTRATION NO. 10194110

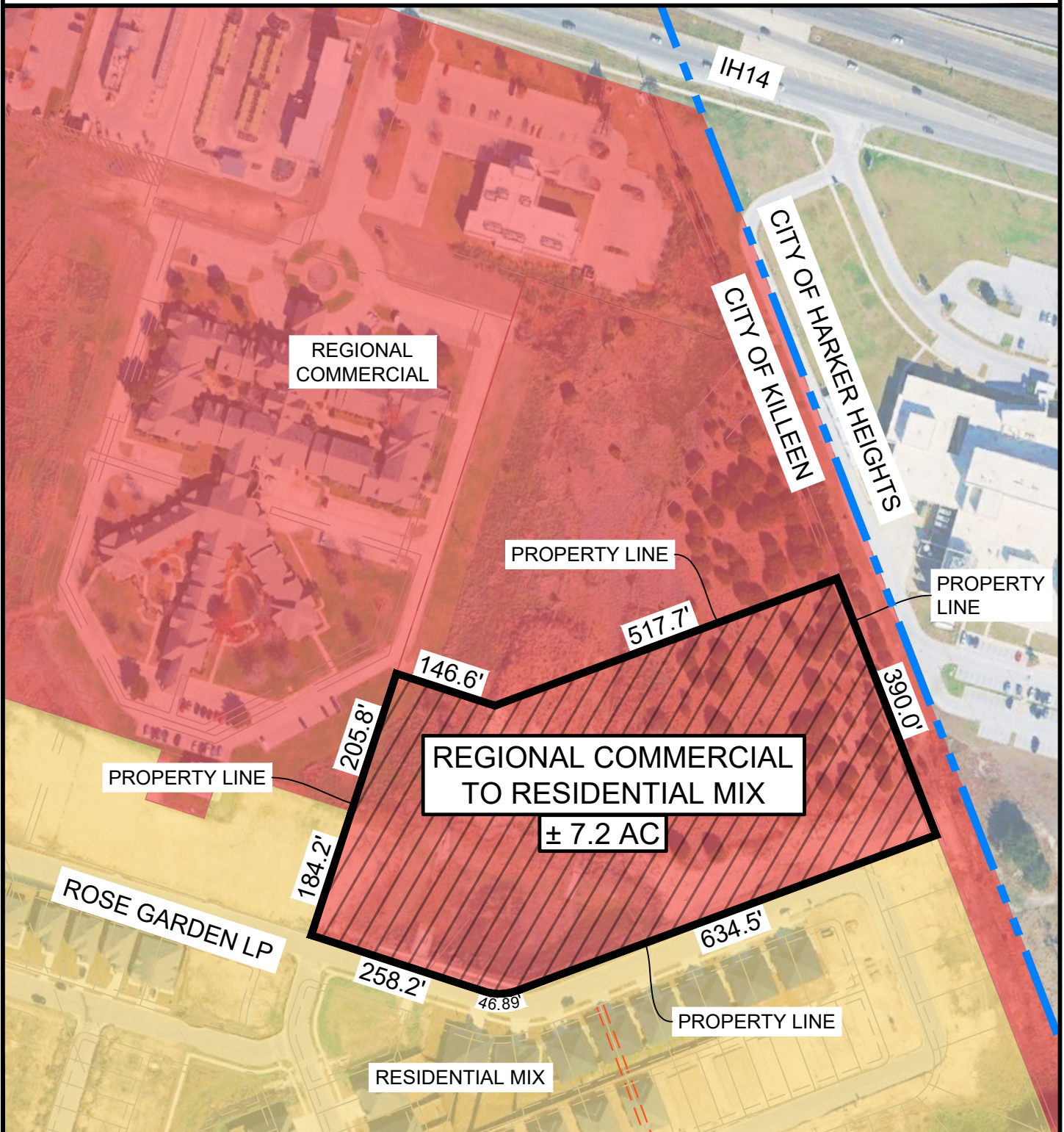

FLUM AMENDMENT EXHIBIT

A PORTION OF THE REMAINDER OF THE CALLED 48.83
ACRES DESCRIBED IN A DEED TO SS SPRINGS, LLC
INSTR. NO. 2018-00025882