

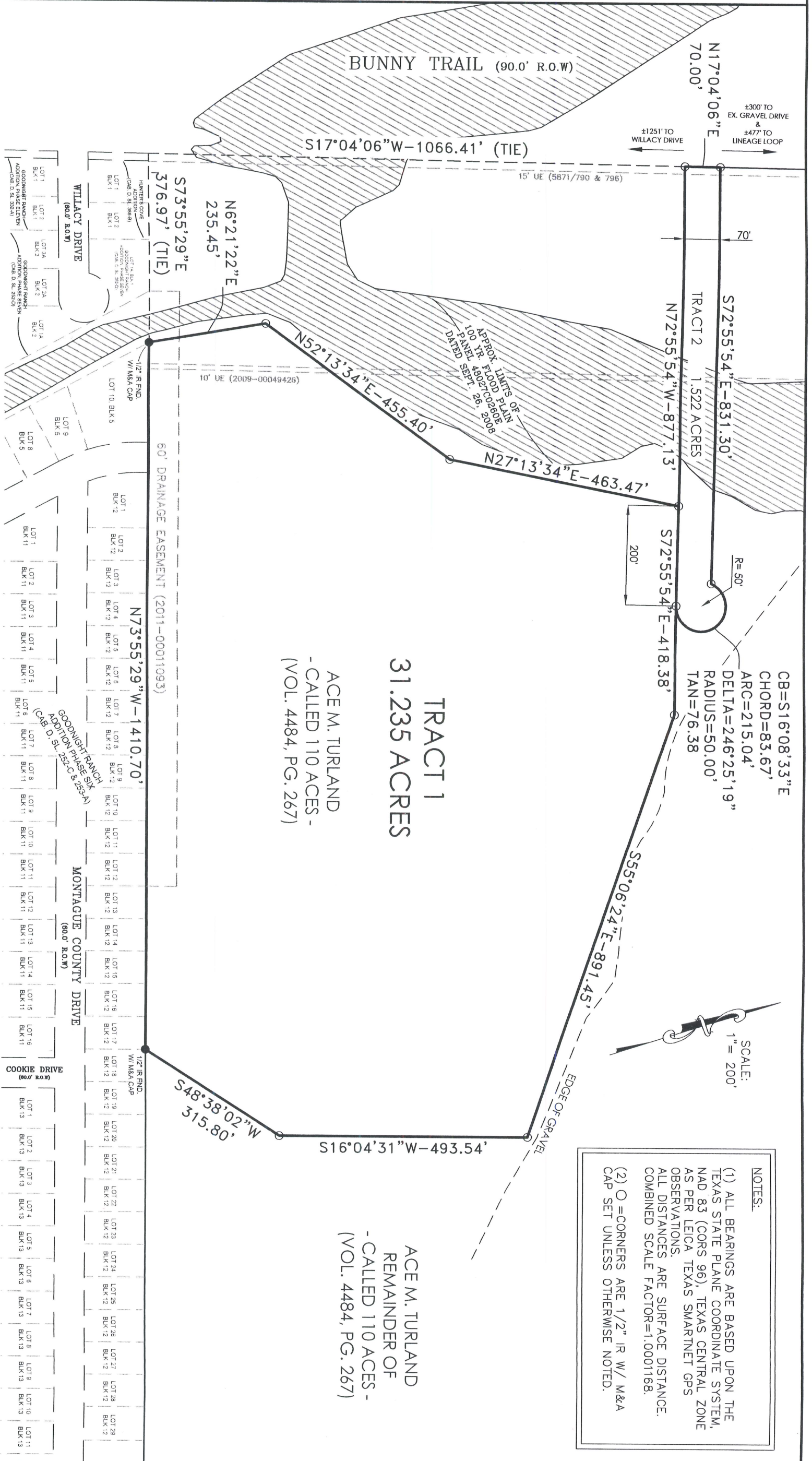

MITCHELL & ASSOCIATES, INC.
 ENGINEERING & SURVEYING
 102 N. COLLEGE, KILLEEN, TEXAS (254) 634-5541
 T. B. P. L. S. FIRM REGISTRATION NO. 100204-00

Revised: 04/07/15 (TITLE COMMITMENT)



TRACT 1 (31.235 ACRES) & TRACT 2 (1.522 ACRES)
 OUT OF THE EUGENE LASERE SURVEY, ABSTRACT NO. 527
 KILLEEN, BELL COUNTY, TEXAS

*** SEE FIELD NOTES ***

TRACT 1
 31.235 ACRES
 ACE M. TURLAND
 - CALLED 110 ACES -
 (VOL. 4484, PG. 267)

ACE M. TURLAND
 REMAINDER OF
 - CALLED 110 ACES -
 (VOL. 4484, PG. 267)

- NOTES:
- (1) ALL BEARINGS ARE BASED UPON THE TEXAS STATE PLANE COORDINATE SYSTEM, NAD 83 (CORS 96), TEXAS CENTRAL ZONE AS PER LEICA TEXAS SMARTNET GPS OBSERVATIONS. ALL DISTANCES ARE SURFACE DISTANCE. COMBINED SCALE FACTOR=1.0001168.
 - (2) O=CORNERS ARE 1/2" IR W/ M&A CAP SET UNLESS OTHERWISE NOTED.

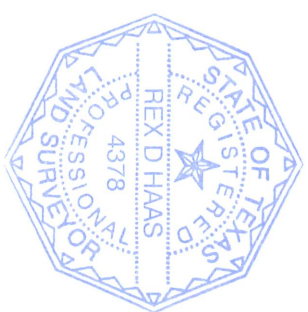

Rex D. Haas
 Registered Professional
 Land Surveyor, No. 4378

STATE OF TEXAS
 COUNTY OF BELL

KNOW ALL MEN BY THESE PRESENTS, That I, Rex D. Haas, Registered Professional Land Surveyor, do hereby certify that I did cause to be surveyed on the ground the above described tract of land and to the best of my knowledge and belief, the said description is true and correct. Survey completed on the ground on January 14th, 2015. IN WITNESS THEREOF, My hand and seal this the 16th day of January, 2015.

DRAWING NO. 14-341-B-V