



ROSEWOOD DRIVE EXTENSION

DS-17-075

June 27, 2017

Project Description

- Project consists of three distinct projects:
 - ▣ Rosewood Drive Extension (CSJ 0909-36-156)
 - ▣ Heritage Oaks Trail, Segment 3 (CSJ 0909-36-160)
 - ▣ Heritage Oaks Trail, Segment 4 (CSJ 0909-36-152)
- Funding is a combination of multiple federal programs and a local match.
- Multi-modal transportation project containing roadway, sidewalk, and hike & bike trail improvements.

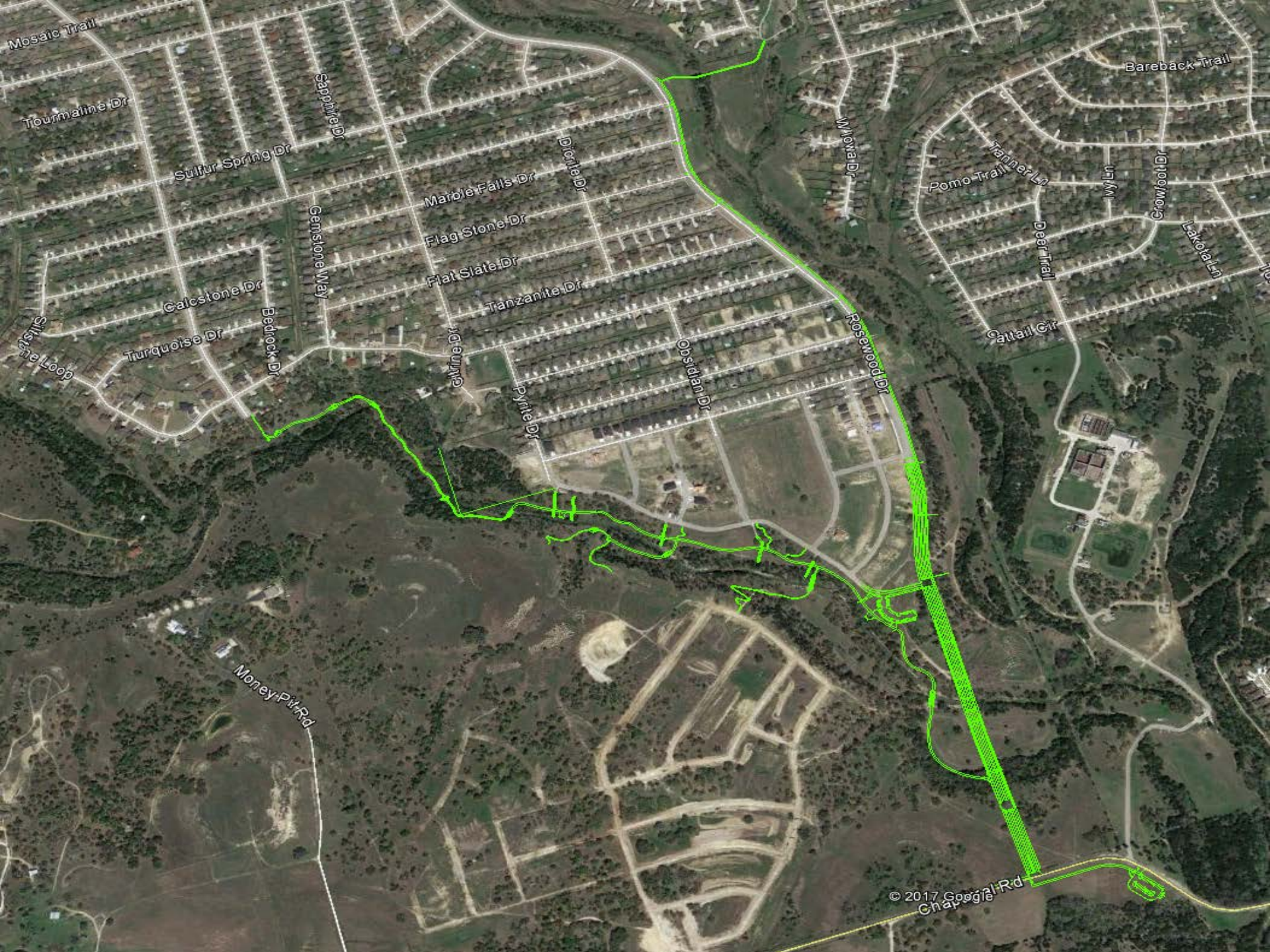

Mosaic Trail

Tourmaline Dr

Sulfur Spring Dr

Sapphire Dr

Marble Falls Dr

Flag Stone Dr

Flat Slate Dr

Tanzanite Dr

Obsidian Dr

Rosewood Dr

Saltail Cir

Flat Slate Loop

Calcstone Dr

Turquoise Dr

Bedrock Dr

Gemstone Way

Quartz Dr

Jadeite Dr

Bareback Trail

Pomo Trail

Tanner Ln

Willow

Crowfoot Dr

Lakota Ln

Money Pk Rd

© 2017 Google
Chaparral Rd

Project Timeline

- 4/28/15 – CC authorizes funding application for HOHBT, Seg. 4.
- 10/27/15 – CC authorizes funding application for STPMM grant for Rosewood Drive Extension with HOHBT, Seg. 3.
- 12/15/15 – CC authorizes advanced funding agreement (AFA) for HOHBT, Seg. 4 funding.
- 2/9/16 – CC authorizes design contract for HOHBT, Seg. 4.
- 2/9/16 – CC authorizes funding application for HOHBT, Seg. 3.
- 3/22/16 – CC authorizes AFA for Rosewood Dr. Extension
- 12/13/16 – CC authorizes design contract for Rosewood/HOHBT, Seg. 3.
- 8/1/17 – Project design complete.
- 10/17/17 – Anticipated project letting.
- 1/9/18 – Anticipated project award.
- 1/1/20 – Anticipated project completion.

Project Funding

Rosewood Drive / Heritage Oaks Hike & Bike Trail Funding				
Funding Source	Cat.	Amount		
		Federal	Local	Total
TAP (Statewide)	9	\$2,448,281	\$1,765,004	\$4,213,285
STPMM	7	\$5,003,585	\$2,500,896	\$7,504,481
TAP (MPO)	9	\$640,000	\$160,000	\$800,000
STPMM*	7	\$356,415	\$89,104	\$445,519
Total Funding		\$8,448,281	\$4,515,004	\$12,963,285

*Funding was indicated verbally during KTMPO TAC meeting on June 7, 2017.

Typical Sections

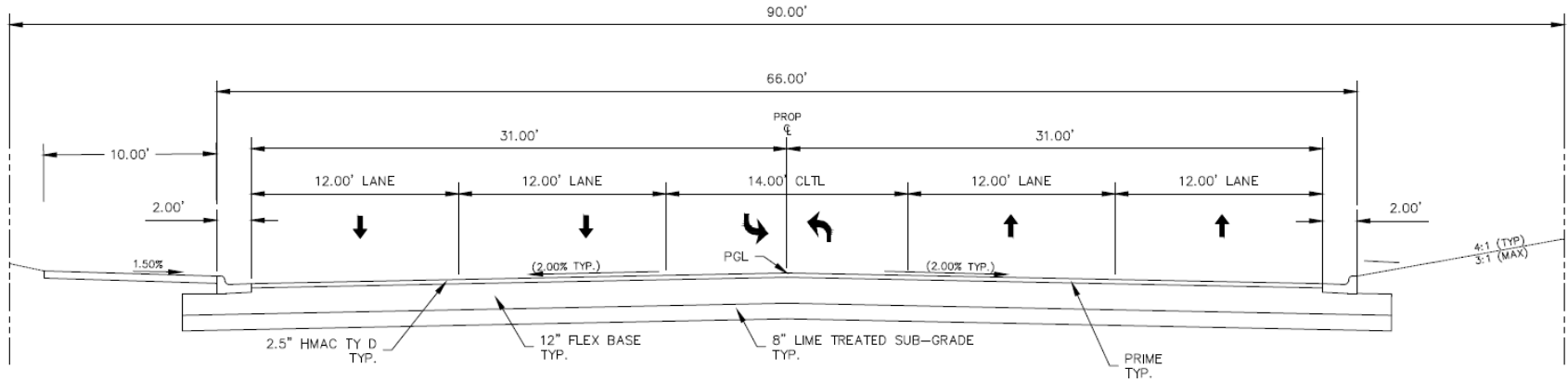

1

ROSEWOOD DR. TYPICAL SECTION

STA 11+00 - STA 20+95.12

Typical Sections

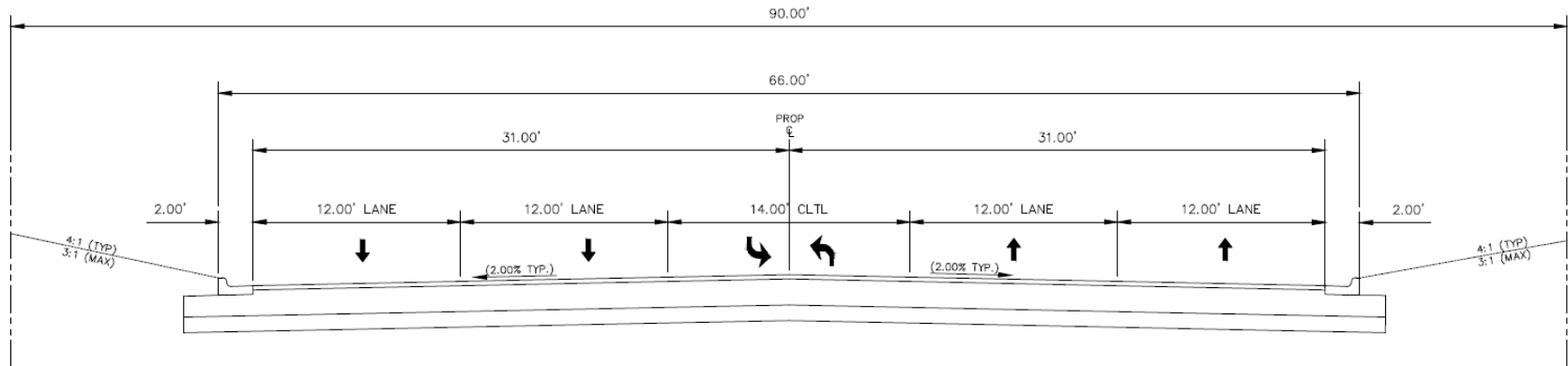

2

ROSEWOOD DR TYPICAL SECTION

STA 20+95.12 to STA 23+74.76

Typical Sections

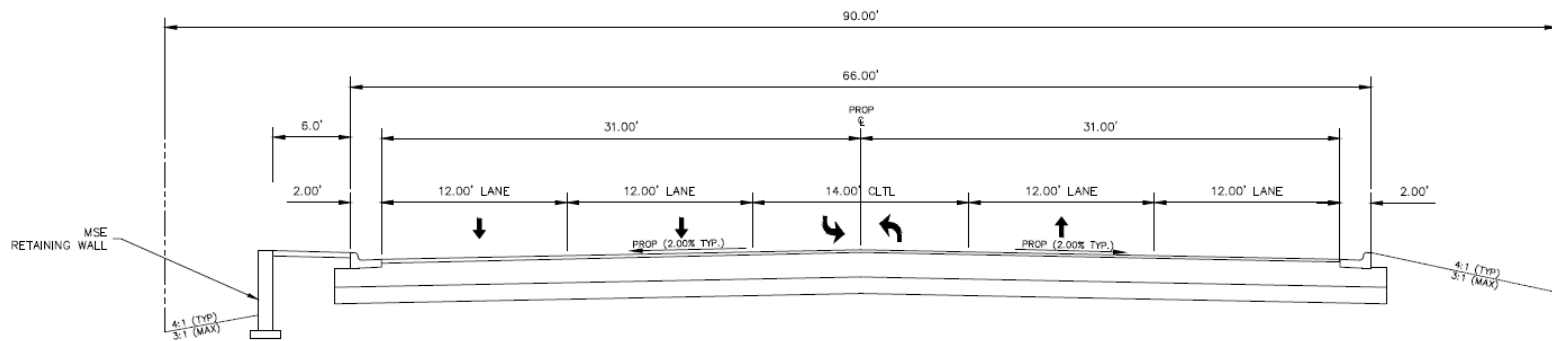

3 ROSEWOOD DR. TYPICAL SECTION

STA 23+74.76 to STA 24+49.76

Typical Sections

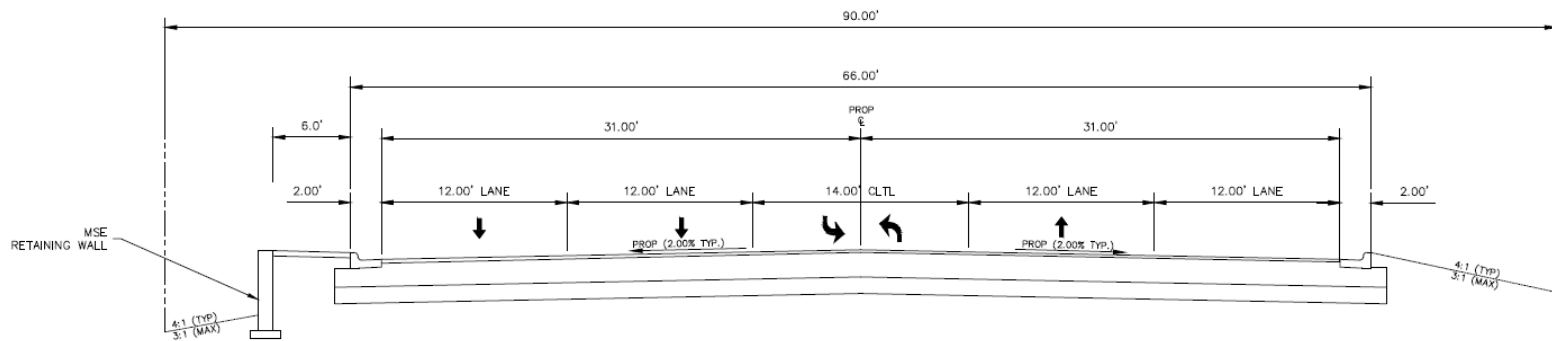

3 ROSEWOOD DR. TYPICAL SECTION

STA 23+74.76 to STA 24+49.76

Typical Sections

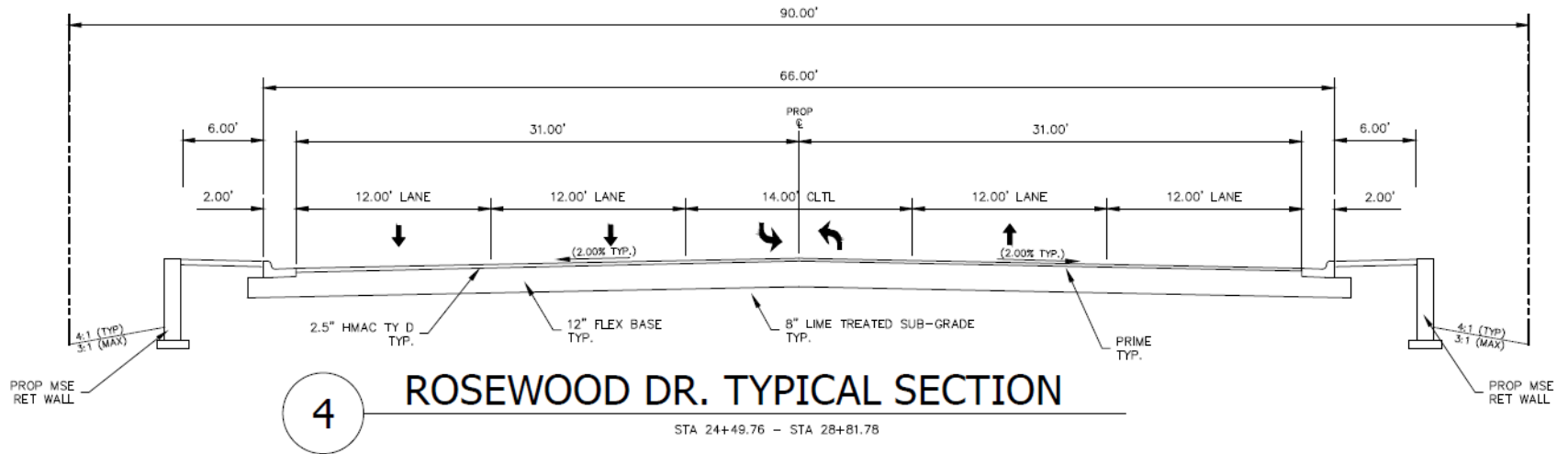

Typical Sections

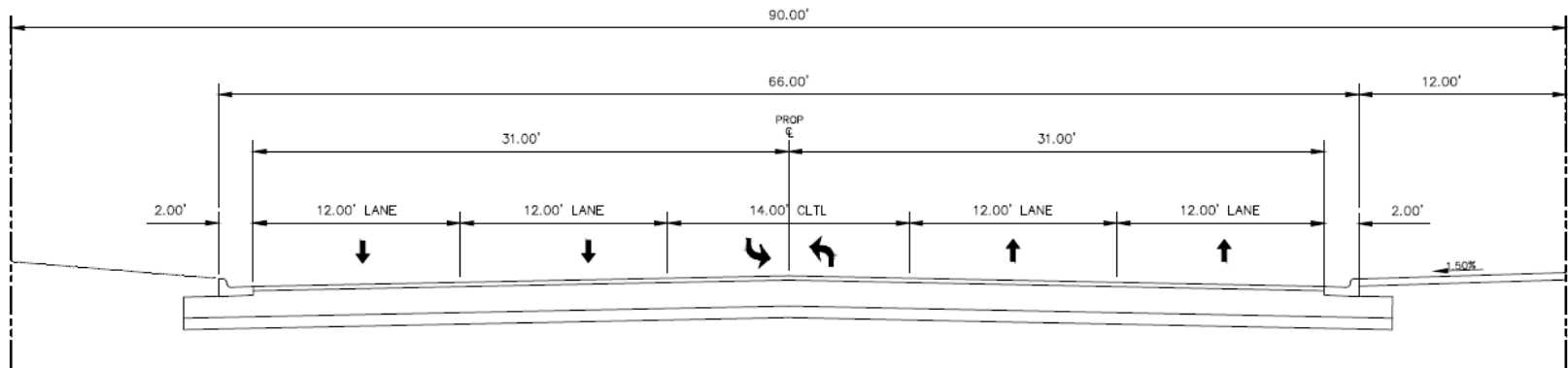

5

ROSEWOOD DR. TYPICAL SECTION

STA 37+39.67 to STA 43+25

Typical Sections

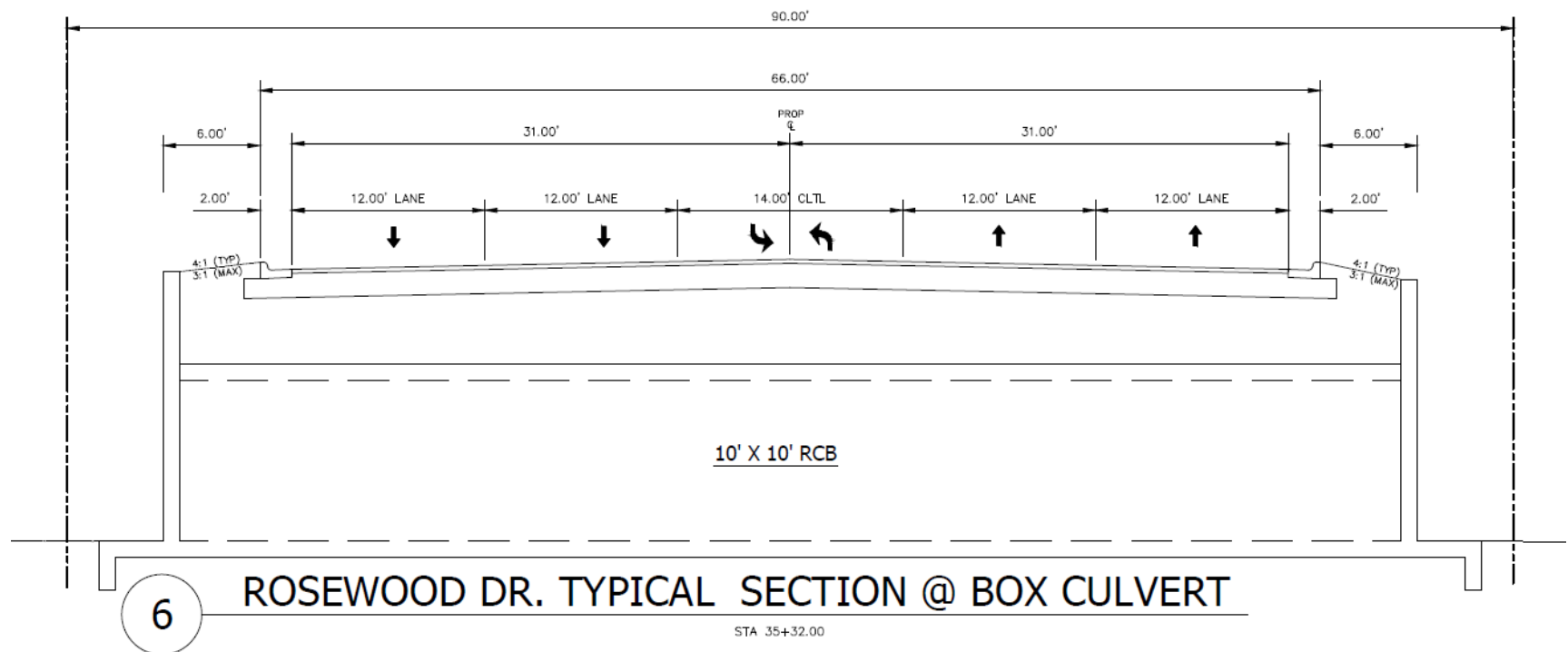

Typical Sections

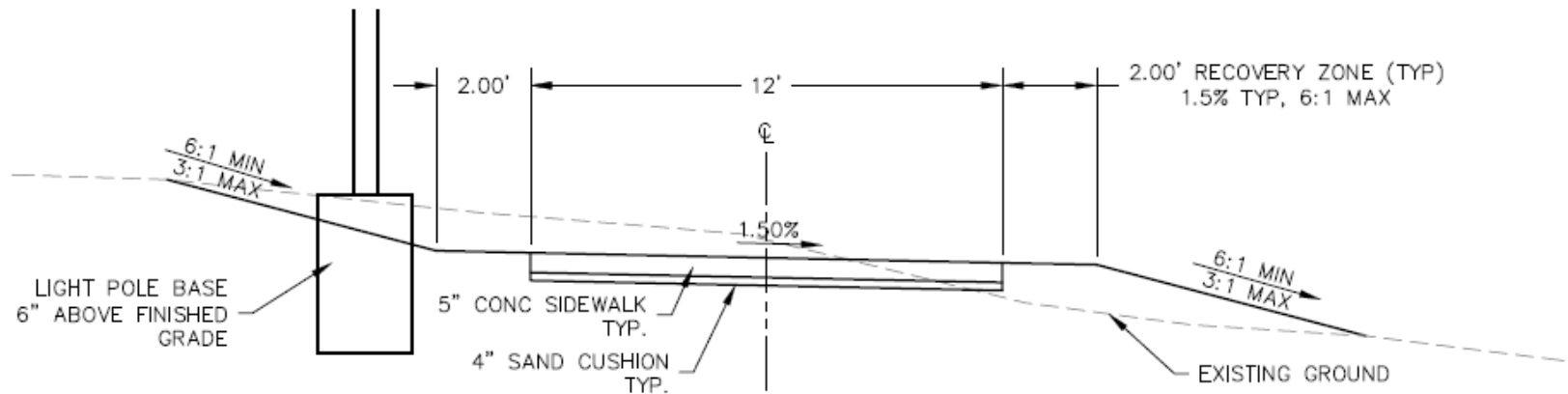

PROPOSED HERITAGE OAKS SEG #4 TYPICAL SECTION

STA 11+93.79 – STA 19+72.07
STA 20+68.29 – STA 31+89.59
STA 32+95.15 – STA 69+22.31
STA 70+60.79 – STA 75+50
STA 87+07.68 – STA 95+96.89

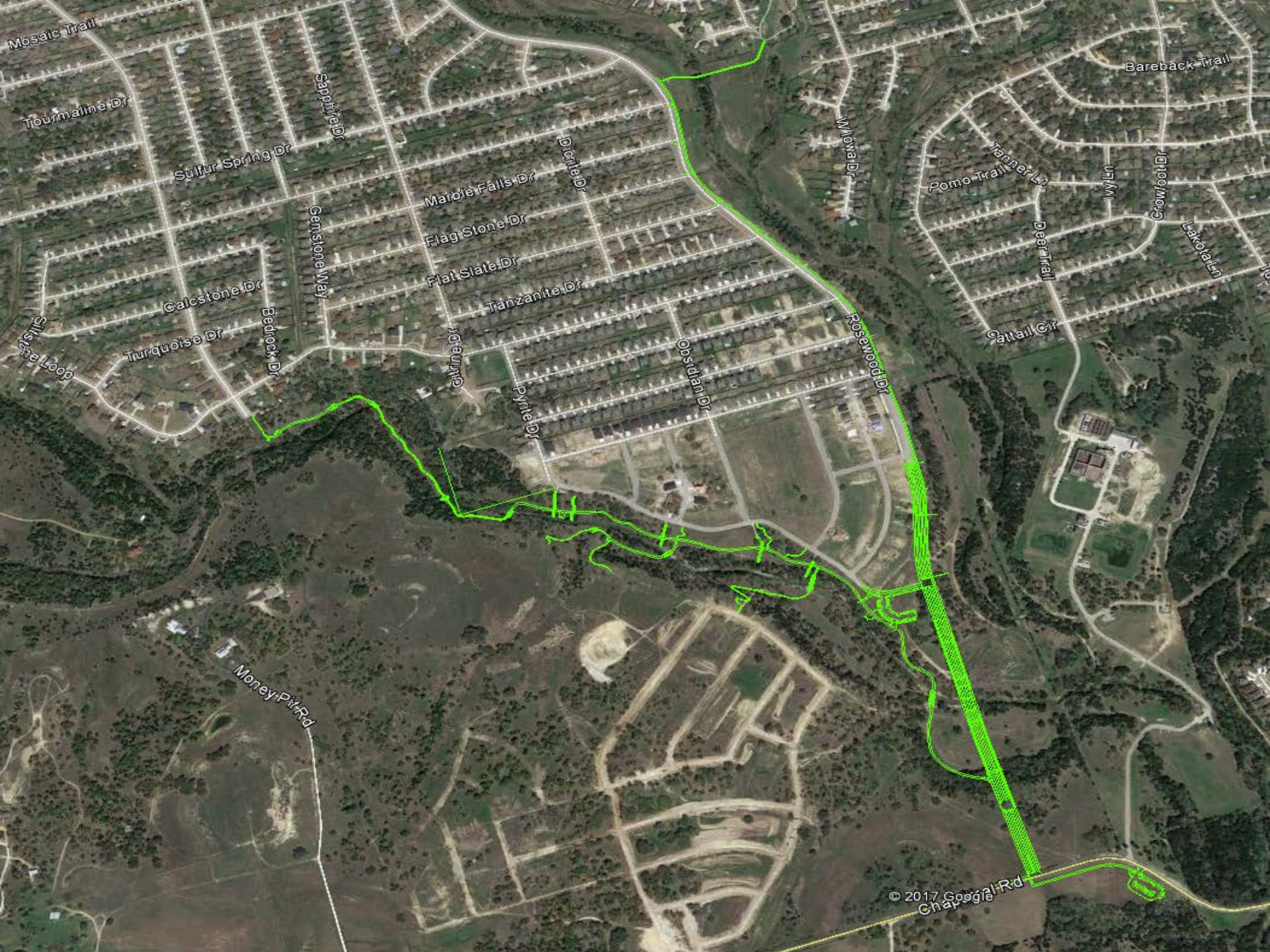

Mosaic Trail

Tourmaline Dr

Sulfur Spring Dr

Sapphire Dr

Marble Falls Dr

Flag Stone Dr

Flat Slate Dr

Tanzanite Dr

Flat Slate Loop

Calcstone Dr

Turquoise Dr

Bedrock Dr

Gemsstone Way

Quartz Dr

Opalite Dr

Obsidian Dr

Fosterwood Dr

Bareback Trail

Pomo Trail

Tanner Ln

Deer Trail

Crowfoot Dr

Lakota Ln

Saltail Cir

Money Pk Rd

© 2017 Google Rd